

CUSTOMER ORDER FORM FOR FACTORY ASSEMBLED INSULATED ROOFLIGHTS (FAIR'S)

ALL FILLER BLOCKS FITTED ARE 50mm WIDE AS STANDARD

SINGLE SPAN UNIT

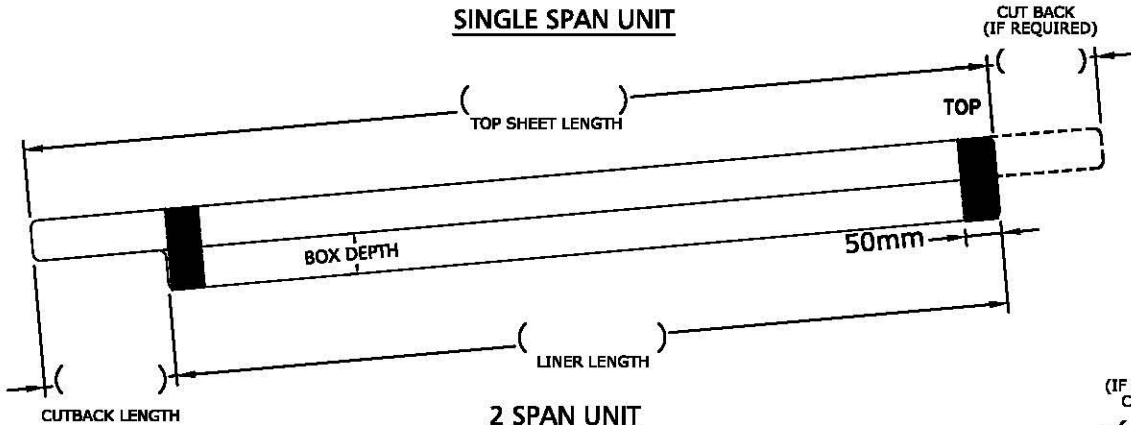

2 SPAN UNIT

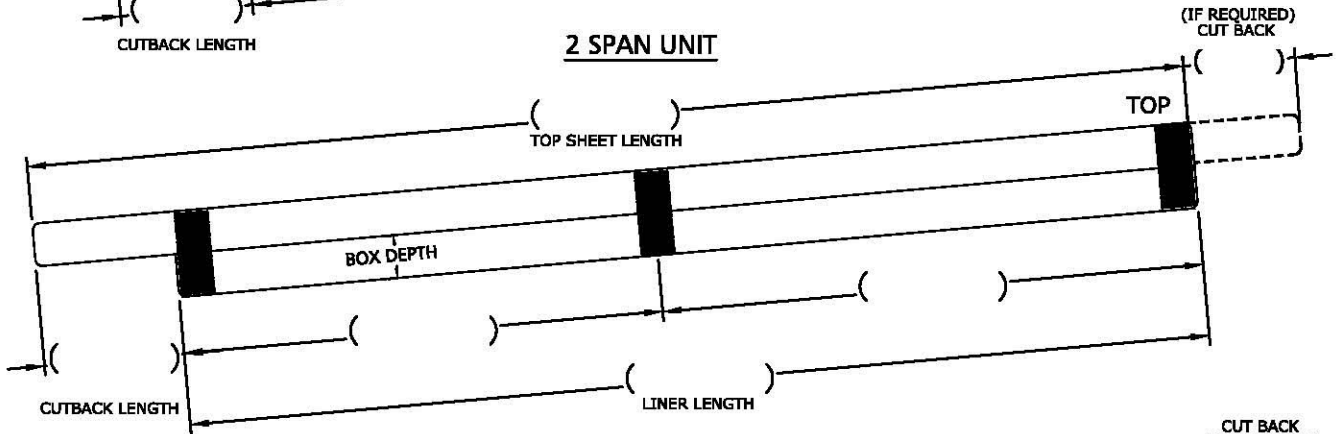

3 SPAN UNIT

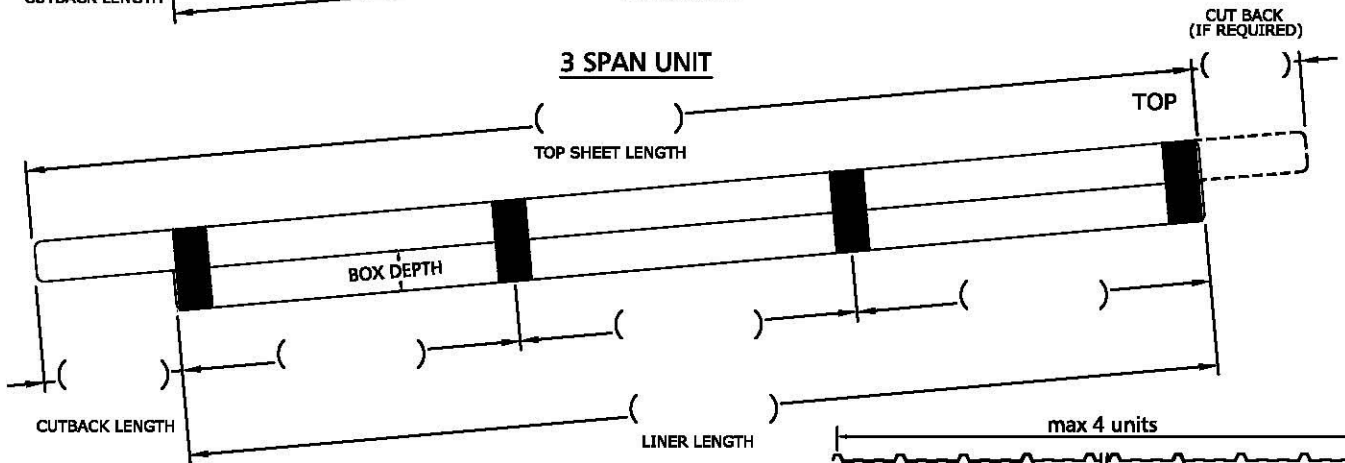

DUE TO MANUFACTURING TOLERANCES WE DO NOT RECOMMEND THAT MORE THAN FOUR FAIRS ARE FITTED IN A CONTINUOUS RUN ACROSS THE ROOF WIDTH

COMPOSITE SYSTEM :

BOX DEPTH REQ'D:

QTY REQ'D LEFT TO RIGHT LAY:

FOR LEFT TO RIGHT LAY AS VIEWED FROM EAVES

QTY REQ'D RIGHT TO LEFT LAY:

FOR RIGHT TO LEFT LAY AS VIEWED FROM EAVES

PLEASE TICK REQUIRED NON-FRAGILITY

*TOP SHEET WEIGHT	
2.44 kg/m ² OUTER SHEET: (minimum weight) non-fragile(falling person) when being installed)	<input type="checkbox"/>
3.06 kg/m ² OUTER SHEET: non-fragile(falling person)for 25 years	<input type="checkbox"/>
2.6 kg/m ² DR OUTER SHEET: non-fragile(falling person)for 25 years	<input type="checkbox"/>
SUPASAFE OUTER SHEET: (non-fragile for the life of roof)	<input type="checkbox"/>

PLEASE TICK REQUIRED U VALUE

*U VALUE	
DOUBLE SKIN - 3.0 W/m ² K: NOT PART L COMPLIANT	<input type="checkbox"/>
TRIPLE SKIN - STD CONFIGURATION - 2.0 W/m ² K :	<input type="checkbox"/>
TRIPLE SKIN - 1.8 W/m ² K :	<input type="checkbox"/>
TRIPLE SKIN - 1.3 W/m ² K :	<input type="checkbox"/>
OTHER : Please specify U Value req'd	<input type="checkbox"/>

PLEASE NOTE THAT ALL FAIRS ARE FITTED WITH METAL UNDERLAP STRIPS AS STANDARD

CUSTOMER :

DATE:

ORDER NO. :

SIGNED:

SPECIAL INSTRUCTIONS:

*For information relating to non-fragility & Rooflight U values please refer to Technical Data Sheets which are available from our Sales Office